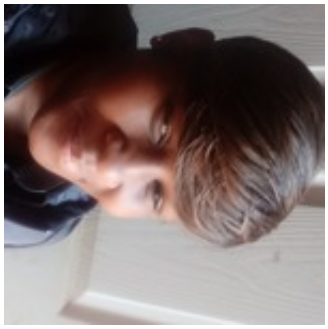

Shereen Modibedi

Curriculum Vitae (CV)

Jobin.co.za

What job i'm looking for? My positive points

Worked for spur for 8 years 5 years as kitchen staff and 3 year in management. Im looking for work at the moment i got retraged due to the pandemic

Preferred occupation	Kitchen assistant Kitchen jobs
Preferred work location	Gauteng

Contacts and general information about me

Day of birth	1987-09-02 (37 years old)
Gender	Female
Residential location	West Rand Gauteng
Telephone number	*Information is available only for registered users.* Sign in
Email address	*Information is available only for registered users.* Sign in

Additional information

Salary you wish	7000 R per month
How much do you earn now	7000 R per month