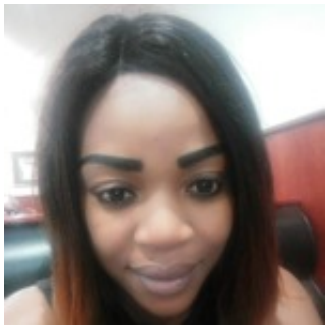

Dieketseng Lethaha

Curriculum Vitae (CV)

Jobin.co.za

What job i'm looking for? My positive points

Am looking for office administration job I love helping and working with people very vibrant person who is always willing to learn new opportunities am also a fast learner can work on my own or with a team

Preferred occupation	Administrators Administrative jobs

Contacts and general information about me

Day of birth	1989-12-28 (34 years old)
Gender	Female
Residential location	Sedibeng Gauteng
Telephone number	*Information is available only for registered users.* Sign in
Email address	*Information is available only for registered users.* Sign in

Additional information

Salary you wish	8000 R per month
How much do you earn now	5000 R per month