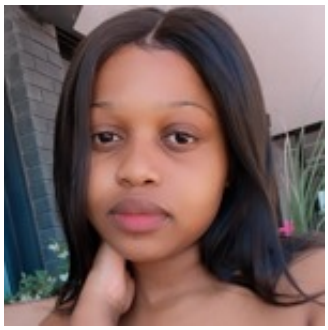

# Siphokuhle Mhlobo

Curriculum Vitae (CV)

Jobin.co.za

## What job i'm looking for? My positive points

I’m a very enthusiastic person, I like to learn new things and I work well with people and in a group. I’m very passionate and I always make sure my tasks are done on time and I always put on extra work and time to make sure all the work assigned to me is done. When working in groups I like to initiative of the work being done without stepping on anyone’s toes or belittling them.

| | |
|---|---|
| Preferred occupation | Call Centre agent<br>Administrative jobs |
| Preferred work location | Cape Town<br>Western Cape |

## Contacts and general information about me

| | |
|---|---|
| Day of birth | 1997-11-06 (27 years old) |
| Gender | Female |
| Residential location | Cape Town<br>Western Cape |
| Telephone number | *Information is available only for registered users.*<br>Sign in |
| Email address | *Information is available only for registered users.*<br>Sign in |

## Additional information

| | |
|---|---|
| Salary you wish | 8000 R per month |
| How much do you earn now | 6000 R per month |