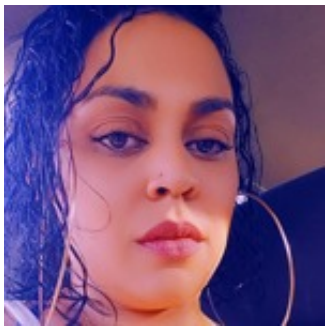

Simone Ramzan

Curriculum Vitae (CV)

Jobin.co.za

What job i'm looking for? My positive points

The jobs I'm looking for it can be anything from administrative work, PA, secretary, clerk, stock control.

Anything that is available. I am a very fast learner, a hard worker, I work very well under pressure, I'm a peoples person

Whatever I do I do it to the best of my ability, I love learning new skills very open minded

Preferred occupation	Administrators Administrative jobs
Preferred work location	Rustenburg North West

Contacts and general information about me

Day of birth	1993-06-04 (31 years old)
Gender	Male
Residential location	Mahikeng / Mafikeng North West
Telephone number	*Information is available only for registered users.* Sign in
Email address	*Information is available only for registered users.* Sign in

Additional information

Salary you wish	15000 R per month
How much do you earn now	11000 R per month