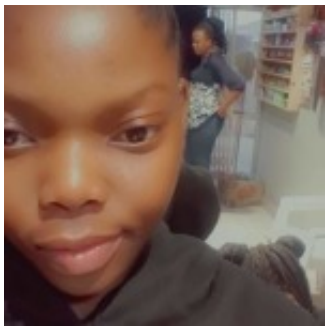

Slindile Mpanza

Curriculum Vitae (CV)

Jobin.co.za

What job i'm looking for? My positive points

Kitchen assistant job. Am a very enthusiastic person with a great personality, good in working with people. Am friendly and flexible to work in a team or individually. Am a fast learner I easily adapt to the new environment.

Preferred occupation	Kitchen assistant Kitchen jobs

Contacts and general information about me

Day of birth	1999-08-12 (24 years old)
Gender	Female
Residential location	Johannesburg Gauteng
Telephone number	*Information is available only for registered users.* Sign in
Email address	*Information is available only for registered users.* Sign in

Additional information

Salary you wish	R3000 R per month
How much do you earn now	R0.00 R per month